

YOU MADE ME LOVE YOU

1ST ALTO SAX

A 2

B

C 3

D 4

E 8

1ST ALTO SAK

YOU MADE ME LOVE YOU

STAND [F] (SOli)

mf

[G]

sfz

[H]

(ON CUE)

f

2ND ALTO SAX

YOU MADE ME LOVE YOU

A 2

p

B 3

C 3

D 4

E 8

p

mf

mf

mf

mf

mf

mf

mf

mf

mf

mf

mf

mf

mf

mf

mf

mf

mf

mf

mf

mf

mf

mf

mf

mf

mf

mf

mf

mf

mf

mf

mf

mf

mf

mf

mf

mf

mf

mf

mf

mf

mf

mf

mf

mf

mf

mf

mf

mf

mf

mf

mf

mf

mf

mf

mf

mf

mf

mf

mf

mf

mf

mf

mf

mf

mf

mf

mf

mf

mf

mf

mf

mf

mf

mf

mf

mf

mf

mf

mf

mf

mf

mf

mf

mf

mf

mf

mf

mf

mf

mf

mf

mf

mf

mf

mf

mf

mf

mf

mf

mf

mf

mf

mf

mf

mf

mf

mf

mf

mf

mf

mf

mf

mf

mf

mf

mf

mf

mf

mf

mf

mf

mf

mf

mf

mf

mf

mf

mf

mf

mf

mf

mf

mf

mf

mf

mf

mf

mf

mf

mf

mf

mf

mf

mf

mf

mf

mf

mf

mf

mf

mf

mf

mf

mf

mf

mf

mf

mf

mf

mf

mf

mf

mf

mf

mf

mf

mf

mf

mf

mf

mf

mf

mf

mf

mf

mf

mf

mf

mf

mf

mf

mf

mf

mf

mf

mf

mf

mf

mf

mf

2ND ALTO SAK

YOU MADE ME LOVE YOU

STAND

F (SOLI) *mf*

G *f* *sit*

sfz

H

(ONCUE) *f*

YOU MADE ME LOVE YOU

TENOR SAX-1

A 2

3

B

C 2

(unis.) *(soli)*

D 4

E

F (Solo)
mf

G

f

H

sfz

(ON CUE)

f

YOU MADE ME LOVE YOU

TENOR SAX-2

(A) 2

p

3

(B)

p

(C) 2

mf (unis.) (soli)

p

(D) 4

p

p

p *mf* **(E)** 8

p

F (Solo) *mf*

G *f*

H *sfz* (ON CUE) *f*

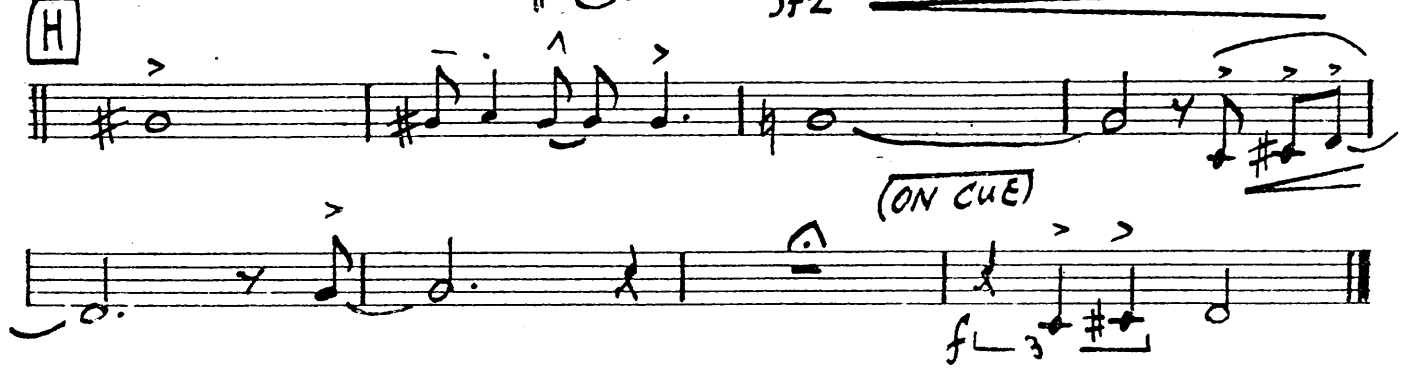

YOU MADE ME LOVE YOU

BARI SAX

The score is divided into five sections, labeled A through E in boxes:

There are three empty staves at the bottom of the page.

BAR: SAX

YOU MADE ME LOVE YOU

F (SOLI)

mf

G

sfz

H

(ON CUE)

YOU MADE ME LOVE YOU

TRUMPET-1

(SOLO)

(B)

(C)

TRP. 1

YOU MADE ME LOVE YOU

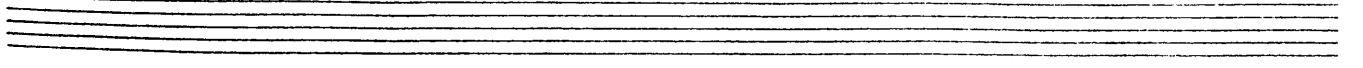
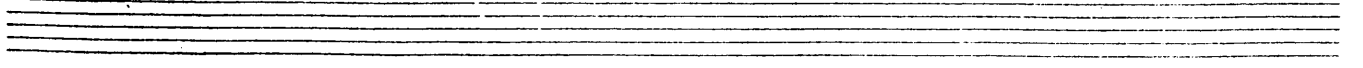
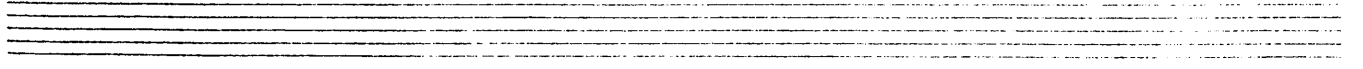
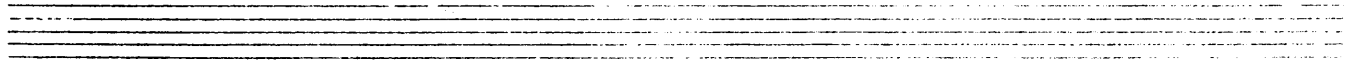
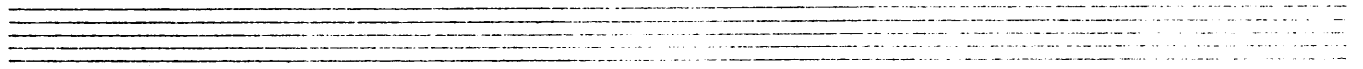

YOU MADE ME LOVE YOU

TRUMPET - 2

(CUP MUTE)

A

B

C (LEAD)

(LEAD)

D

(OPEN)

(unis.)

F

Two empty musical staves at the bottom of the page, with an arrow pointing to the right.

TRP. - 2

- 2 -

YOU MADE ME LOVE YOU

G

H

Seven empty musical staves for the remainder of the page.

YOU MADE ME LOVE YOU

TRUMPET - 3

(CUP MUTE) **A**

B 7 *mf*

C *unis.*

D

(OPEN) 2

(unis.) *Sfz* **E** 8

F 8

Two empty musical staves are located at the bottom of the page.

TRP. - 3

- 2 -

YOU MADE ME LOVE YOU

G

H

YOU MADE ME LOVE YOU

TRUMPET - 4

(CUP MUTE)

A

B

7

C

unis.

D

(OPEN)

2

(unis.)

sfz

E

8

F

8

TRP. - 4

- 2 -

YOU MADE ME LOVE YOU

Seven empty musical staves, each consisting of five horizontal lines, arranged vertically below the main score.

YOU MADE ME LOVE YOU

TROMBONE - 1

(CUP MUTE) **A** 2

B 7 *over*

C *mf*

D

(OPEN) 2

Stacc (SOLI) **E** *sfz* *mf*

F

8

G

H

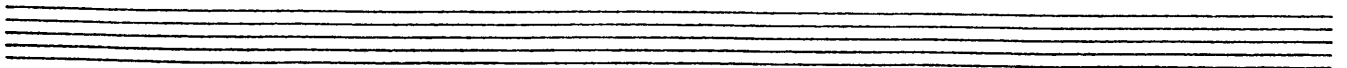
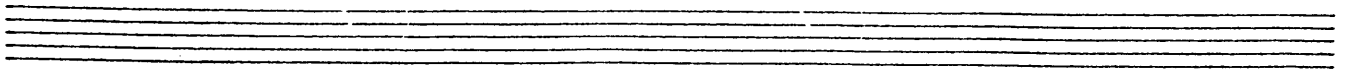
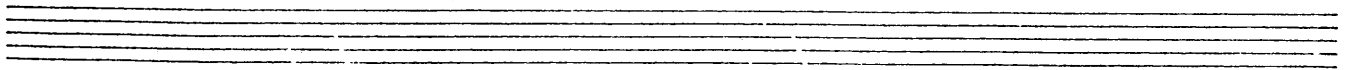
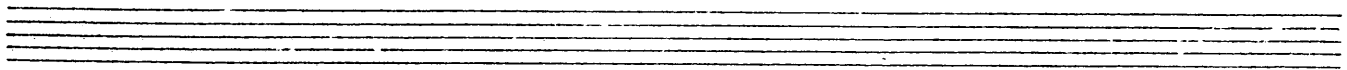
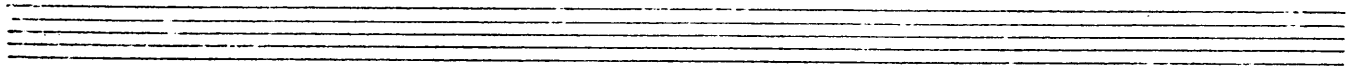
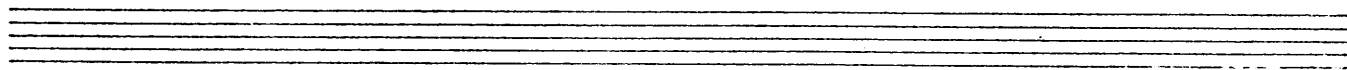

YOU MADE ME LOVE YOU

TROMBONE - 2

(CUP MUTE)

A

2

B

7

open

C

mf

D

(OPEN)

2

(SOLI) **E**

mf

sfz

F

8

G

H

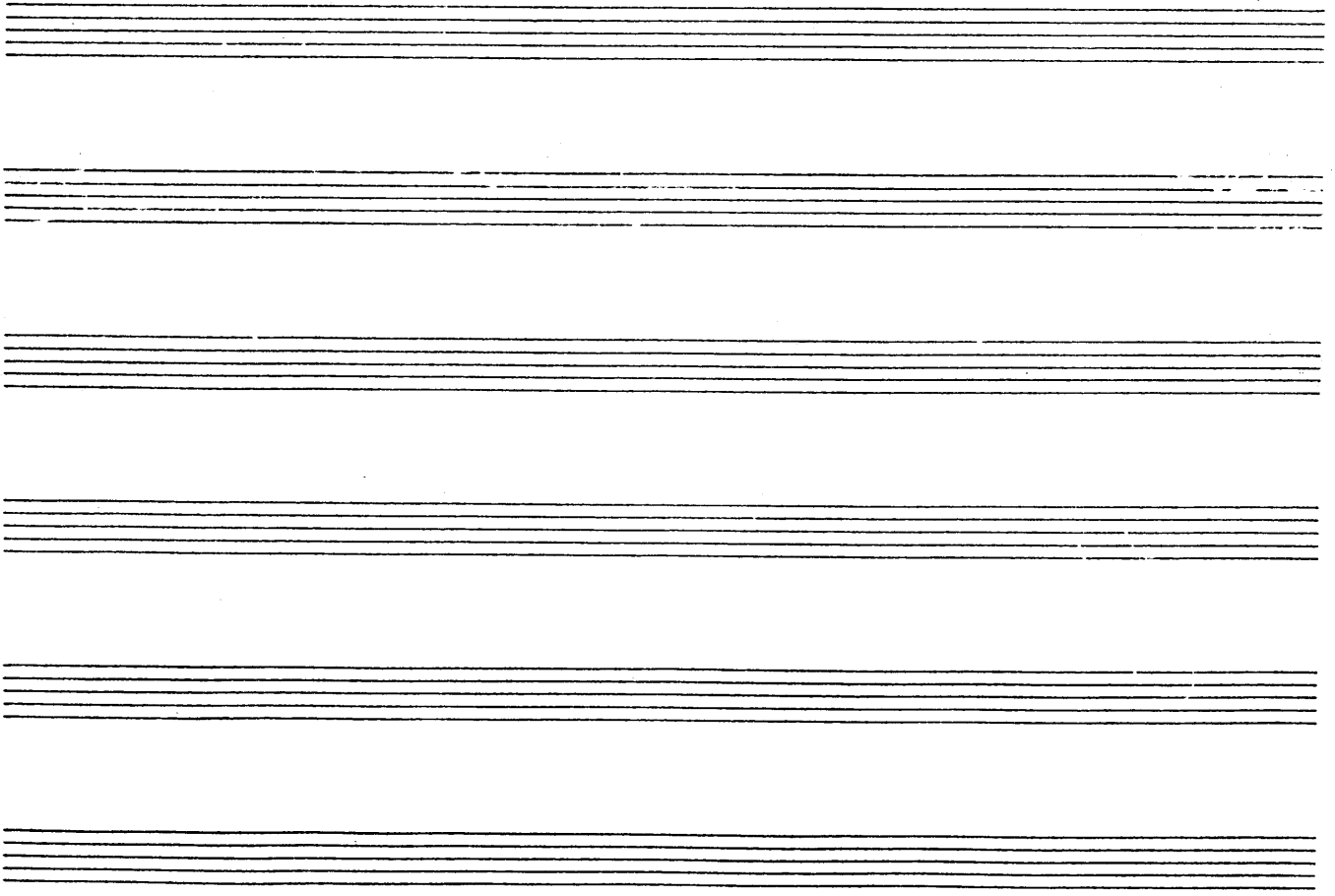

YOU MADE ME LOVE YOU

TROMBONE-3

(CUP MUTE)

A

2

B

7

Open

mf

C

D

(OPEN)

2

STAND (SOLI)

mf

E

sfz

3

Detailed description of the musical score: The score is written on a grand staff (two staves). Section A starts with a 4/4 time signature and a key signature of two flats. It features a series of quarter notes on the upper staff, with a '2' written below the first measure. Section B begins with a rest for 7 measures, followed by a melodic line starting on a higher pitch. Section C continues the melodic line with various intervals and accidentals. Section D shows a melodic line with some rests. Section E starts with a rest for 2 measures, then a melodic line with a '3' (triple) marking. Performance instructions include 'CUP MUTE' at the beginning, 'OPEN' above section B, 'STAND (SOLI)' above section E, and dynamic markings 'mf' and 'sfz'.

F

8

G

f

H

sfz

(ON CUE)

f

3

YOU MADE ME LOVE YOU

TROMBONE-4

(CUP MUTE)

A 2

B 7 *mf*

C

D

(OPEN) 2

STAND (SOLI) *mf* **E** *sfz*

F

8

G

H

sfz

Seven empty musical staves, each consisting of five lines, provided for further musical notation.

YOU MADE ME LOVE YOU

PIANO GUITAR

(TRP.)

A Eb6 A° Bb9 Bb9 Bb9

Bb9 Bb9 Bb9 Bb9 Bb9 Fm7 D7 Eb6

B C9 B9 C9 Db9 C9 F9 Gb9 F9 Gb9

F9 Bb9 B9 Bb9

C Eb6 A° Bb9 B9 Bb9 Bb9 B9 Bb9

Bb9/F Bb9 Fm7 D7 G9

D C9 Db9 C9 Db9 C9 Db9 C9 F9

Eb6 Fm7 Bb9 Bb9

2 **E** F6 F6/A Ab° C9

C13 C9 Db9 C9 F6

(PNO. GTR.)

- 2 -

YOU MADE ME LOVE YOU

F

D9 Db9 D7 Eb9 D9 G9

G9 C9 Db9 C7

G

F6 FMA7 F6 F6/A Ab0 C9

C9 C9 E7 A9

H

D9 D9 Eb9 D9 G9 G9

F6 G9 (TRP. RUBATO) (ON CUE) Eb6 Eb6 F6/A

YOU MADE ME LOVE YOU

BASS

(TRP.)

A Eb A0 Bb7 B7 Bb7 Bb7 B7 Bb7

B9 Bb9 Fm7 D7 Eb6

B C7 B7 C7 Db7 C7 F9 Gb9 F9 Gb9

F9 Bb7 B7 Bb7

C Eb6 A0 Bb7 B7 Bb7 Bb7 B7 Bb7

Bb7/F Bb7 Fm7 D7 G7

D C7 Db7 C7 Db7 C7 F7

Eb6 Fm7 Bb7 Bb9

2 **E** F6 F/A Ab0 C9

C7 Db7 C7 F6

BASS

-2-

YOU MADE ME LOVE YOU

[F] D7 Db7 D7 Eb7 D7 G9

[G] G9 C7 Db7 C7

[G] F6 F/A Ab0 C7

C7 C7 E7 A7

[H] D7 D7 Eb7 D7 G9 G9

F6 G7 (TRP. RUBATO) (ON CUE)

YOU MADE ME LOVE YOU

DRUMS

(TRP.)

A

4

8

B

4

8

C (MUTED BRASS)

4

8

D (TRP. SOLO)

4

8

2

E (TBN. SOLI)
(IN 4)

4

8

DRS.

-2-

YOU MADE ME LOVE YOU

F (SAX SOLI).

G (ENS.)
(IN 2)

H

(TRP RUBATO) (ON CUE)

YOU MADE ME LOVE YOU

GUITAR

(TRP.)

A Eb6 A0 Bb9 Bb9 Bb9
Bb9 Bb9 Bb9 Bb9 Bb9 Fm7 D7 Eb6

B C9 B9 C9 Db9 C9 F9 Gb9 F9 Gb9
F9 Bb9 B9 Bb9

C Eb6 A0 Bb9 B9 Bb9 Bb9 B9 Bb9
Bb9/F Bb9 Fm7 D7 G9

D C9 Db9 C9 Db9 C9 Db9 C9 F9
Eb6 Fm7 Bb9 Bb9

E 2 F6 F6/A Ab0 C9
C13 C9 Db9 C9 F6

F

D9 Db9 D7 Eb9 D9 G9

G9 C9 Db9 C7

G

F6 FMA7 F6 F6/A Ab0 C9

C9 C9 E7 A9

H

D9 D9 Eb9 D9 G9 G9

F6 G9 (TRP. RUBATO) (ON CUE) Eb6 E6 F6 A